附件 2
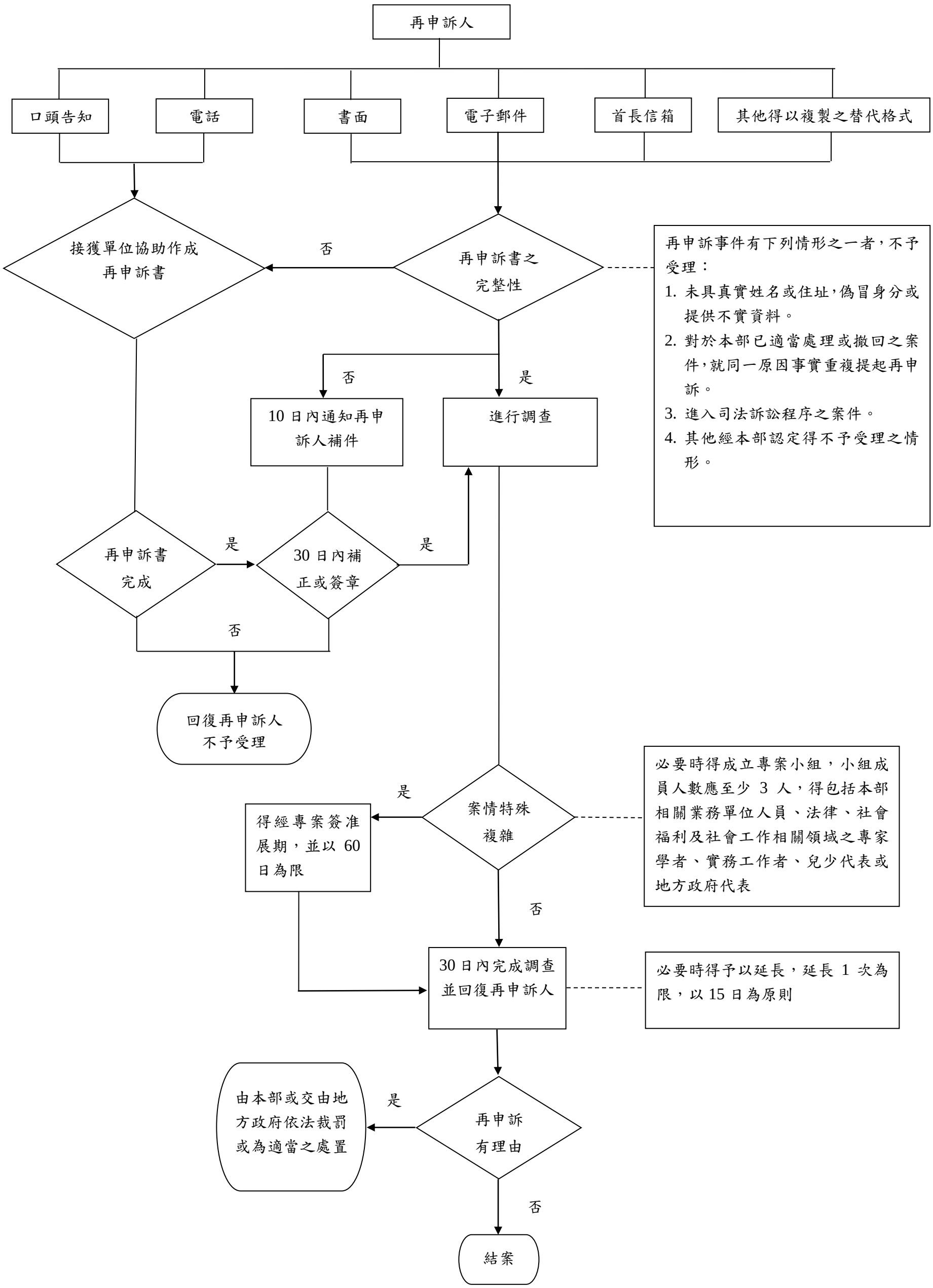
# 衛生福利部處理家外安置兒童及少年再申訴案件程序